



## Bathing establishment Fact Sheet

|                |   |
|----------------|---|
| Bathhouse name | Alessandro  |
| Address        | Strada Prov.le Rocchette 98   |
| City           | Castiglione della Pescaia (Gr)  |
| Contacts       | Tel. +39 330633234 email:<br><a href="mailto:alessandromalagoli@gmail.com">alessandromalagoli@gmail.com</a> |
| Website        | <a href="http://www.bagno-alessandro.it">www.bagno-alessandro.it</a>  |

**TESTED BY:** [Handy Superabile - Social Promotion Association](#) in summer 2023

**Please note** The following information refers to the verification date shown at the bottom of each card. **The Association** is not responsible for any significant changes made by the property after the visit.

### Summary

|  |    |
|--|----|
| Bathing establishment Fact Sheet .....                             | 1  |
| Arrival at the facility .....                                      | 2  |
| Private/public parking.....  | 2  |
| Pathway from the parking lot to the main entrance .....            | 3  |
| Reception.....   | 4  |
| Bar/restaurant .....   | 4  |
| Internal Pathways and common services.....                         | 7  |
| Internal Pathways .....  | 7  |
| Toilet and shower accessible to guests with reduced mobility ..... | 7  |
| Changing room .....  | 9  |
| Beach.....   | 10 |
| Children's play area .....   | 11 |
| Swimming pool .....  | 12 |
| Doctors' Offices/Healthcare Facilities .....                       | 12 |

Project carried out with the contribution of the





### Arrival at the facility

#### Private/public parking

|   |  |
|---|--|
| Presence of private parking   | YES  |
| Presence of parking space reserved for people with disabilities                     | YES  |
| Type of parking surface   | GRAVEL   |
| Public parking nearby   | YES  |
| Presence of parking space reserved for people with disabilities                     | YES  |
| Type of parking surface   | ASPHALT  |
|  |  |





**Pathway from the parking lot to the main entrance**

|   |  |
|---|--|
| Pathway from the car park to the entrance   | Flat   |
| There are markers and tactile maps  | NO   |
| Usable door/entrance width  | more than 90 cm  |
|  |  |





## Reception

|  |  |
|--|--|
| Umbrella booking system  | <input checked="" type="checkbox"/> Via web<br><input checked="" type="checkbox"/> By phone<br><input checked="" type="checkbox"/> On-site |
| Presence of multilingual staff   | YES  |
| Presence of plant plan with key to services available  | NO   |
| Presence of visuo-tactile map  | NO   |
| Bulletin board/information panels at an average height of 130 cm in a well-lit area and font size at least 14 dpi with a contrast ratio greater than 4.5:1 | NO   |
| The staff attended training courses on welcoming people with different disabilities  | NO   |

## Bar/restaurant

| Type of venue                              | Bar/restaurant   |
|--|--|
| Access to the local bar                    | 2 ramps: the first one is 840 cm long, 120 cm wide, 10.5 % slope; second length 420 cm, width 120 cm, slope 8 % and handrails for both sides |
| Access to the local restaurant             | Via 2 ramps: the first length 800 cm, width 160 m, gradient 10.5%, the second length 195, width 105, gradient 19%                            |
| Usable door/entrance width                 | more than 90 cm  |
| Bar counter                                | height greater than 100 cm   |
| Types of tables                            | with central support   |
| Space underneath the tables from the floor | more than 70 cm  |



Project promoted by



Regione Toscana

|   |  |
|---|--|
| Multilingual menu   | YES  |
| Menus with large print fonts  | NO   |
| Braille menu  | NO   |
| Table service for people with disabilities  | YES  |
| Availability of gluten-free food  | <input checked="" type="checkbox"/> bread <input type="checkbox"/> pasta <input type="checkbox"/> biscuits<br><input checked="" type="checkbox"/> ice cream <input checked="" type="checkbox"/> Pre-packaged foods |
|   |   |
|  |    |

Project carried out with the contribution of the



Presidenza del  
Consiglio dei Ministri  
Ministro per la disabilità

Project promoted by



**Regione Toscana**

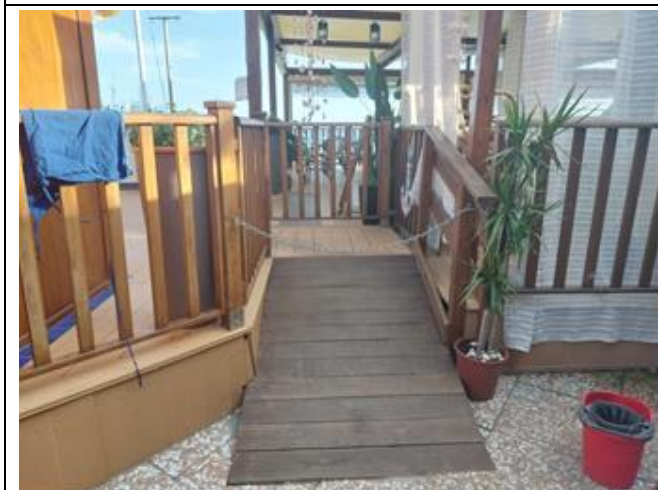
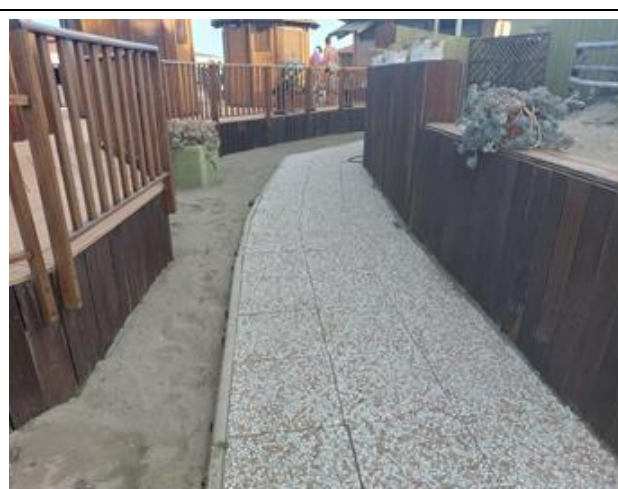

Project carried out with the contribution of the



**Presidenza del  
Consiglio dei Ministri**  
Ministro per la disabilità



## Internal Pathways and common services

### Internal Pathways

|   |   |
|---|---|
| <p>Indicate whether the pathways connecting the entrance to the beach are flat or with ramps in addition to those already described</p> | <p>Flat paths</p>   |
|   |  |

### Toilet and shower accessible to guests with reduced mobility

|   |  |
|---|--|
| <p>Number of <b>toilets</b> accessible/usable by guests with reduced mobility</p> | <p>1</p>   |
| <p>Access to the premises</p>   | <p>via the same 2 ramps leading to the restaurant (see above): the first one is 840 cm long, more than 90 cm wide, 10.5% slope; second length 420 cm, width more than 90 cm, slope 8 % and handrails on both sides</p> |
| <p>Usable width of the entrance door</p>  | <p>87 cm</p>   |
| <p>Toilet height</p>  | <p>50 cm</p>   |
| <p>Open front toilet seat</p>   | <p>YES</p>   |



|  |   |
|--|---|
| Support handles  | on both sides of the toilet   |
| Flexible hand shower at the side of the toilet                                     | YES   |
| Free space on the sides of the toilet  | left 40 cm<br>right more than 90 cm<br>frontal 80 cm                                |
| Electric doorbell/phone  | YES   |
| Washbasin with space underneath for wheelchair                                     | 65 cm   |
| Height from the ground on the bottom edge of the mirror                            | Sufficient for use by wheelchair users  |
| Baby changing table  | NO  |
|  |  |
| Accessible <b>shower</b> available for guests with reduced mobility                | SI separated from the toilet room   |
| Access to the shower room if separated from the toilet room                        | Flat  |
| Useful width of the door/entrance gate if separated from the toilet room           | more than 90 cm   |
| Shower type  | with a passage box greater than 90 cm and dimensions 300 X 300 cm                   |
| Floor-level shower   | YES   |
| Shower chair   | missing   |
| Grab bar   | NO  |





|   |                   |
|---|-------------------|
| Presence of shower head or ups and downs  | fixed shower head |
| Electric doorbell/phone   | NO                |
|  |                   |

### Changing room

|   |                                       |
|---|---------------------------------------|
| Accessible changing room available for guests with reduced mobility | YES                                   |
| Access to the premises  | See toilet                            |
| Usable door/entrance width  | 87 cm                                 |
| Size of the dressing room   | sufficient for wheelchair manoeuvring |
| Presence of a cot   | NO                                    |
| Coat rack height from the ground                                    | Missing coat rack                     |

Project promoted by



Regione Toscana

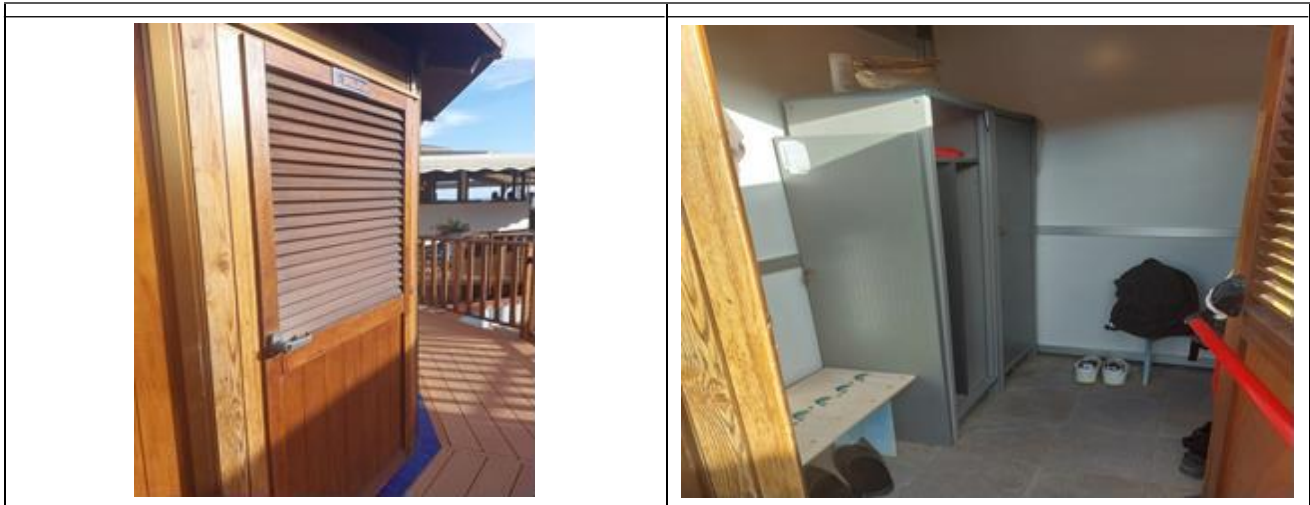

## Beach

|                                |        |
|--------------------------------|--------|
| Type of beach                  | sand   |
| Access to the beach            | Flat   |
| Walkway to reach the umbrellas | YES    |
| Type of walkway                | PVC    |
| Walkway width                  | 100 cm |



Project carried out with the contribution of the



Presidenza del  
Consiglio dei Ministri  
Ministro per la disabilità



|  |   |
|--|---|
| Removable Platform between the walkway and the umbrella station to facilitate the passage and parking wheelchair                           | YES   |
| Amphibious beach chair available for helping people with reduced mobility to enjoy swimming (owned by the establishment or by association) | YES   |
|    |  |

### Children's play area

|  |  |
|--|--|
| Children's play area                               | inaccessible to children with reduced mobility due to sandy bottom |
| There are games for children with reduced mobility | NO   |



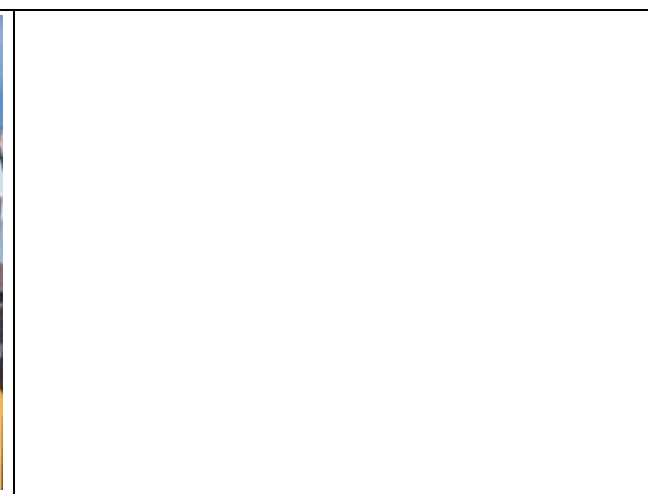

**Swimming pool**

|                                  |    |
|----------------------------------|----|
| The property has a swimming pool | NO |
|----------------------------------|----|

**Doctors' Offices/Healthcare Facilities**

|                             |  |
|-----------------------------|--|
| Hospitals near the facility | <b>Ospedale Misericordia</b> via Senese, 161 Grosseto at 25 km   |
| Other Healthcare Facilities | <b>Presidio socio sanitario ASL</b> via Roma 1, Castiglione della Pescaia, tel 056443921 - 0564/43921 – 0564/483080<br><b>Dialysis service on holiday</b> at Ospedale Misericordia Grosseto U.O. Nephrology and Dialysis Tel. 0564 485.218 |

**TESTED BY: Handy Superabile Social Promotion Association in summer 2023**

